

THE HAMPTON

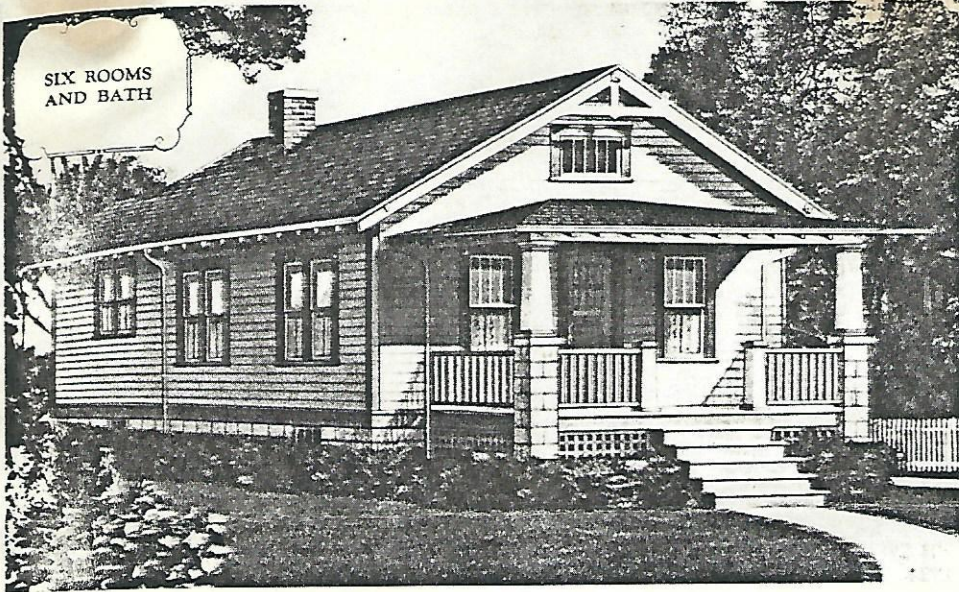

Bungalow architecture features the Hampton. The interior is designed along practical lines. Full use of space affords a greater amount of room than is usual in a house of this size. The location of each room and its relation to the rest of the house have been planned to promote the comfort of the family.

Details and features: Six rooms and one bath. Full-width front porch with hipped roof and tapered wood columns; exposed roof rafter tails; glazed front door.

Years and catalog numbers: 1925 (3208); 1926 (P3208); 1928 (C3208); 1929 (P3208)

Price: \$1,551 to \$1,681

Similar to: The Grant

Difference: Slightly simpler detailing

Years and catalog numbers: 1925 (6018); 1926 (P6018); 1928 (C6028)

Price: \$947 to \$999

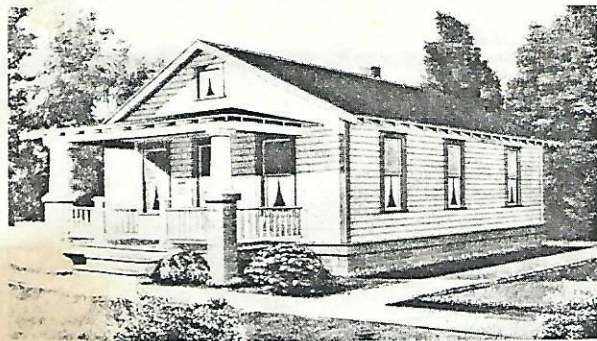

The Grant

